RC "Crystal Avenue"

crystal-avenue.com.ua
096 023 03 10
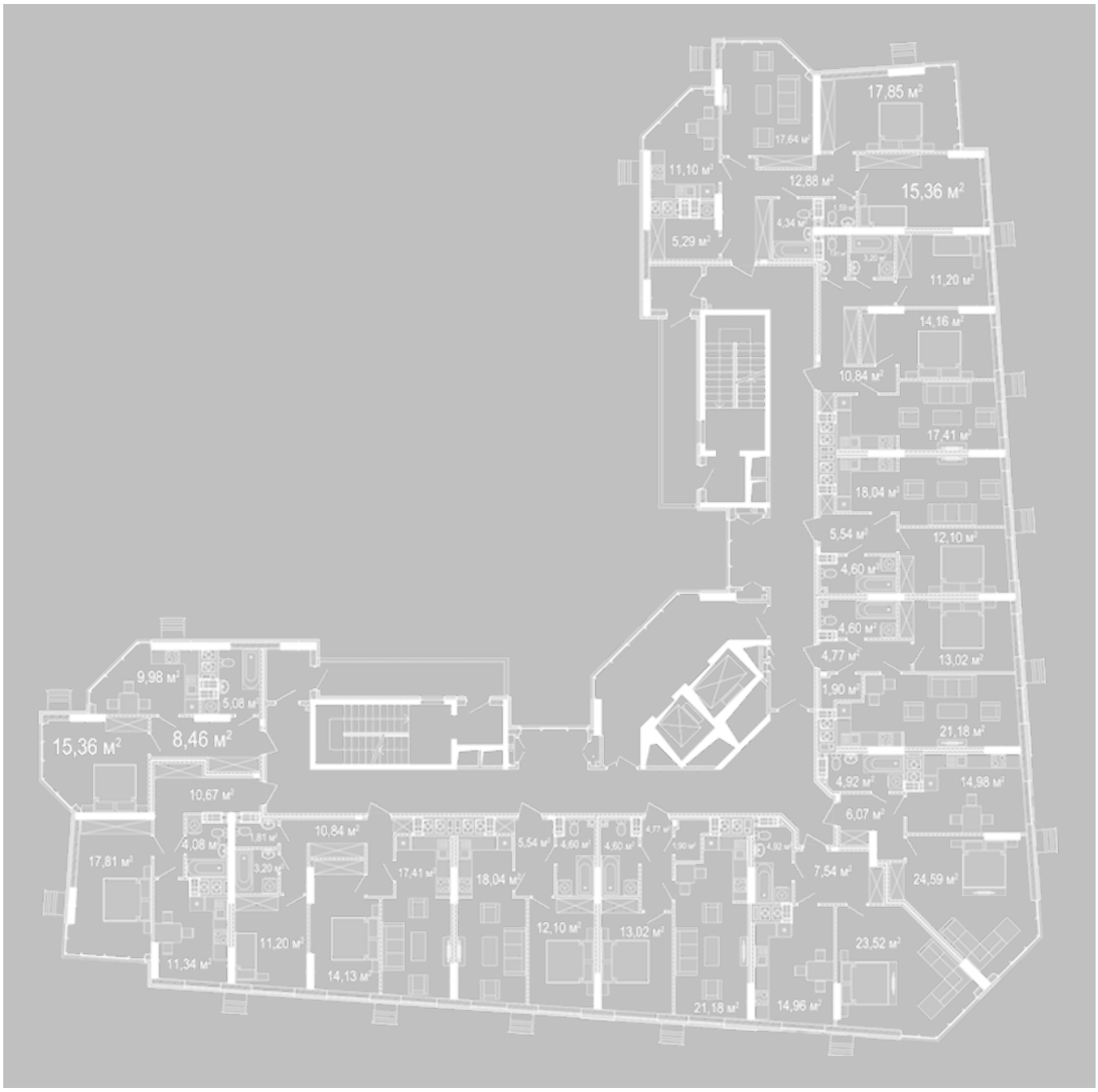
Этаж 2-6